

EXISTING GLEBE HOUSE

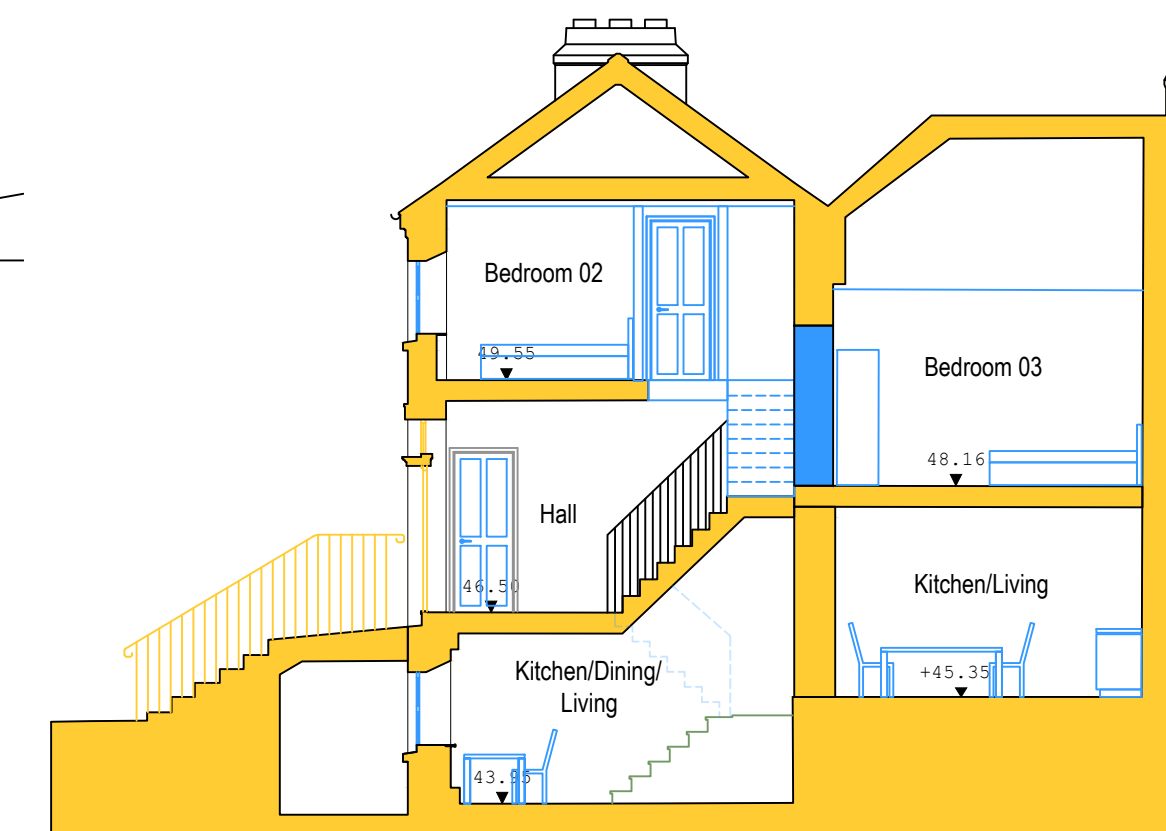
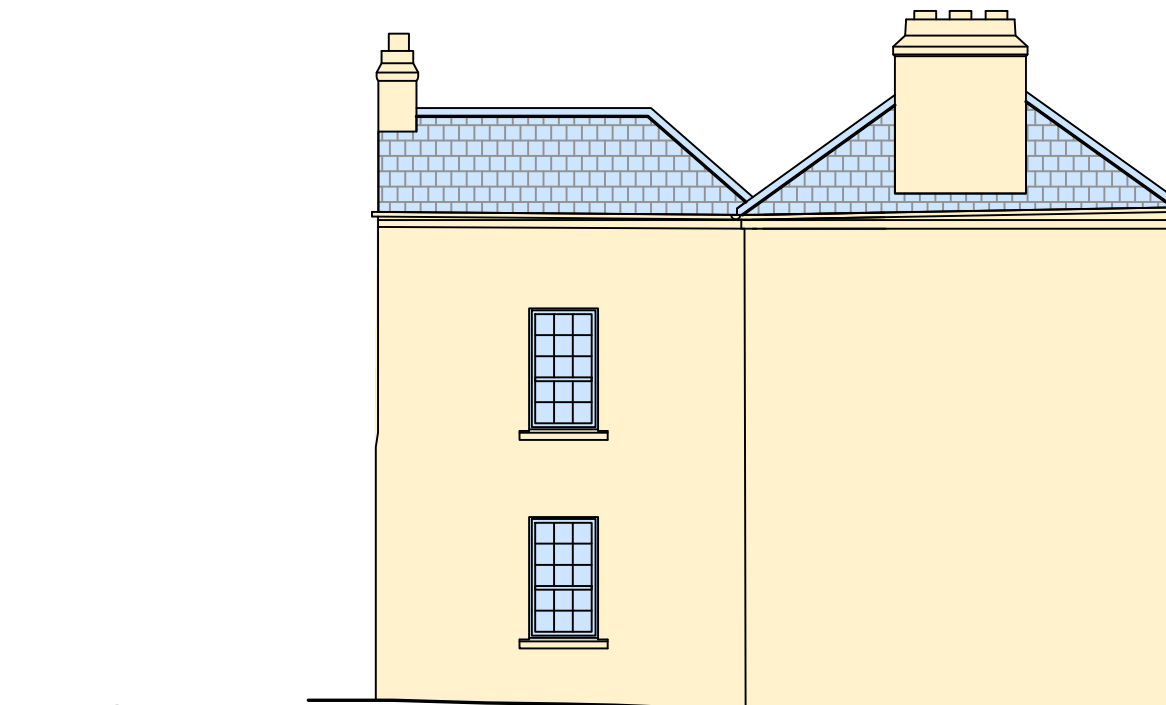
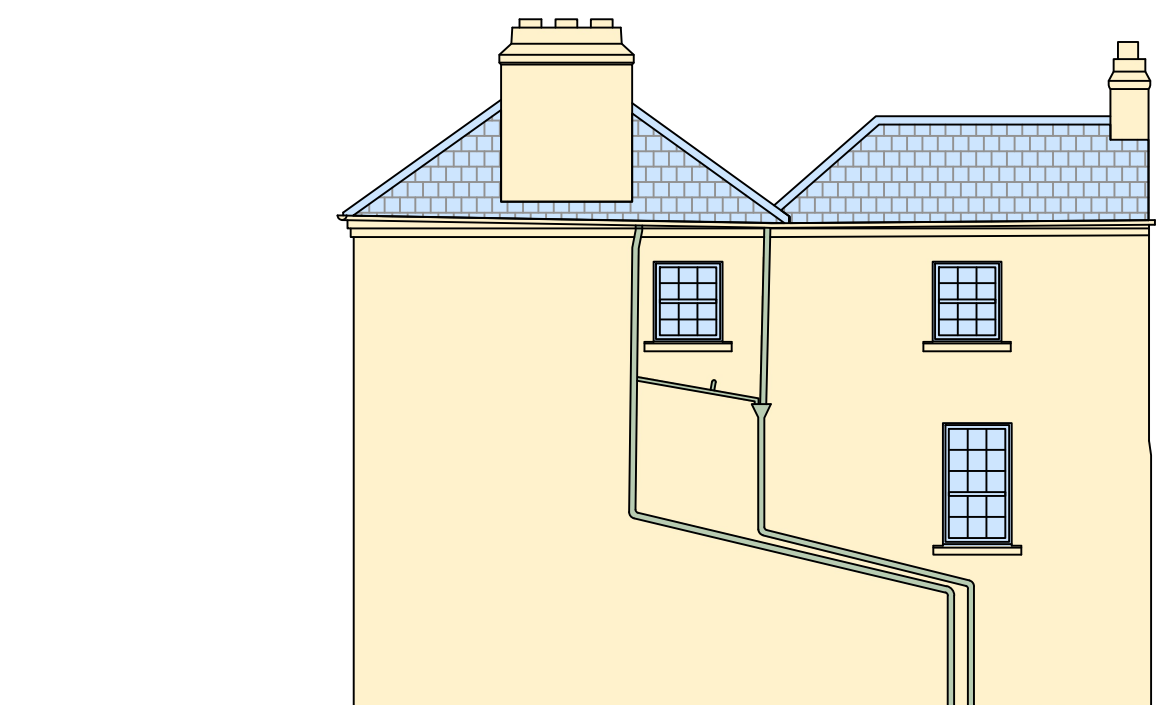
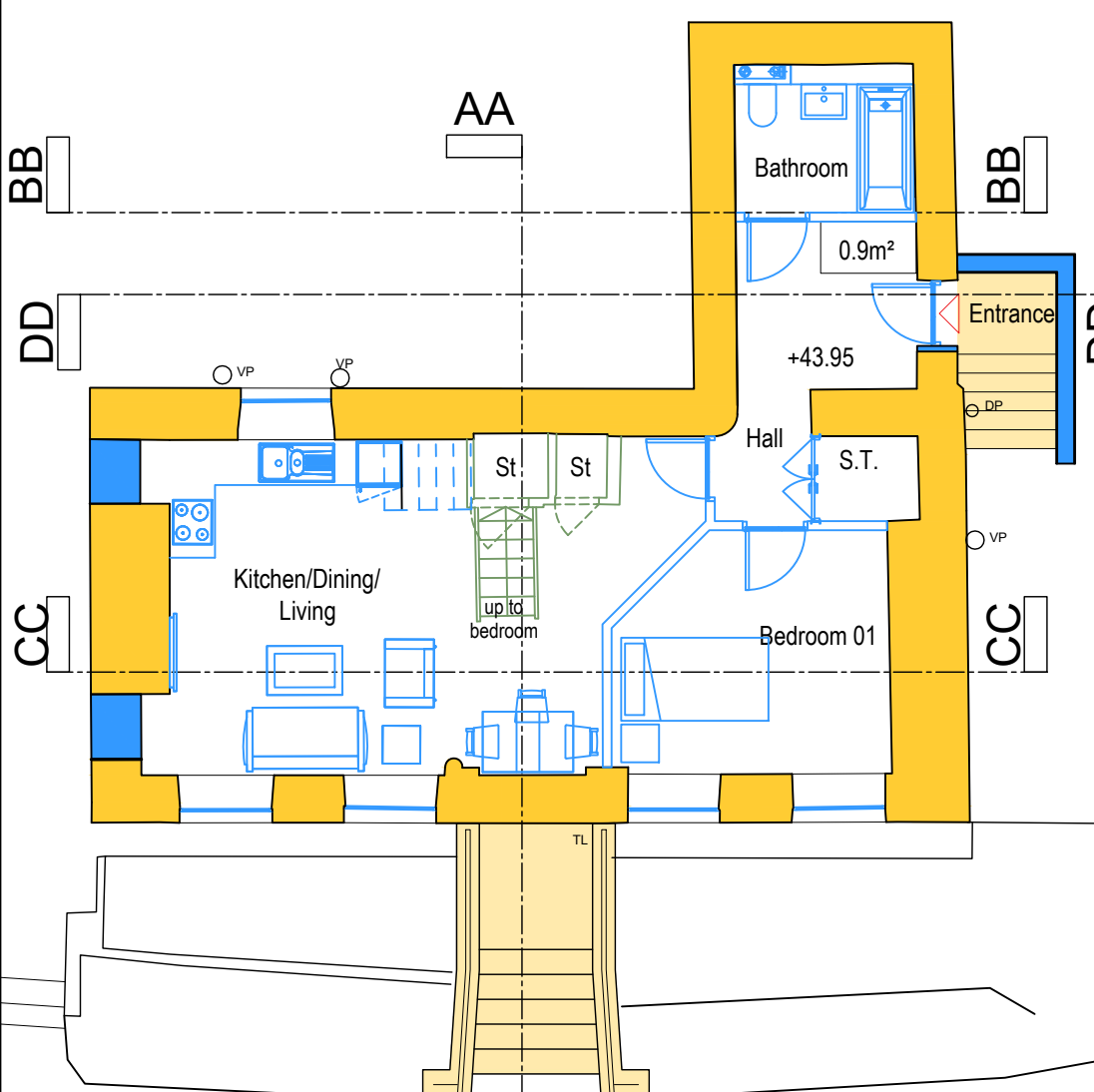
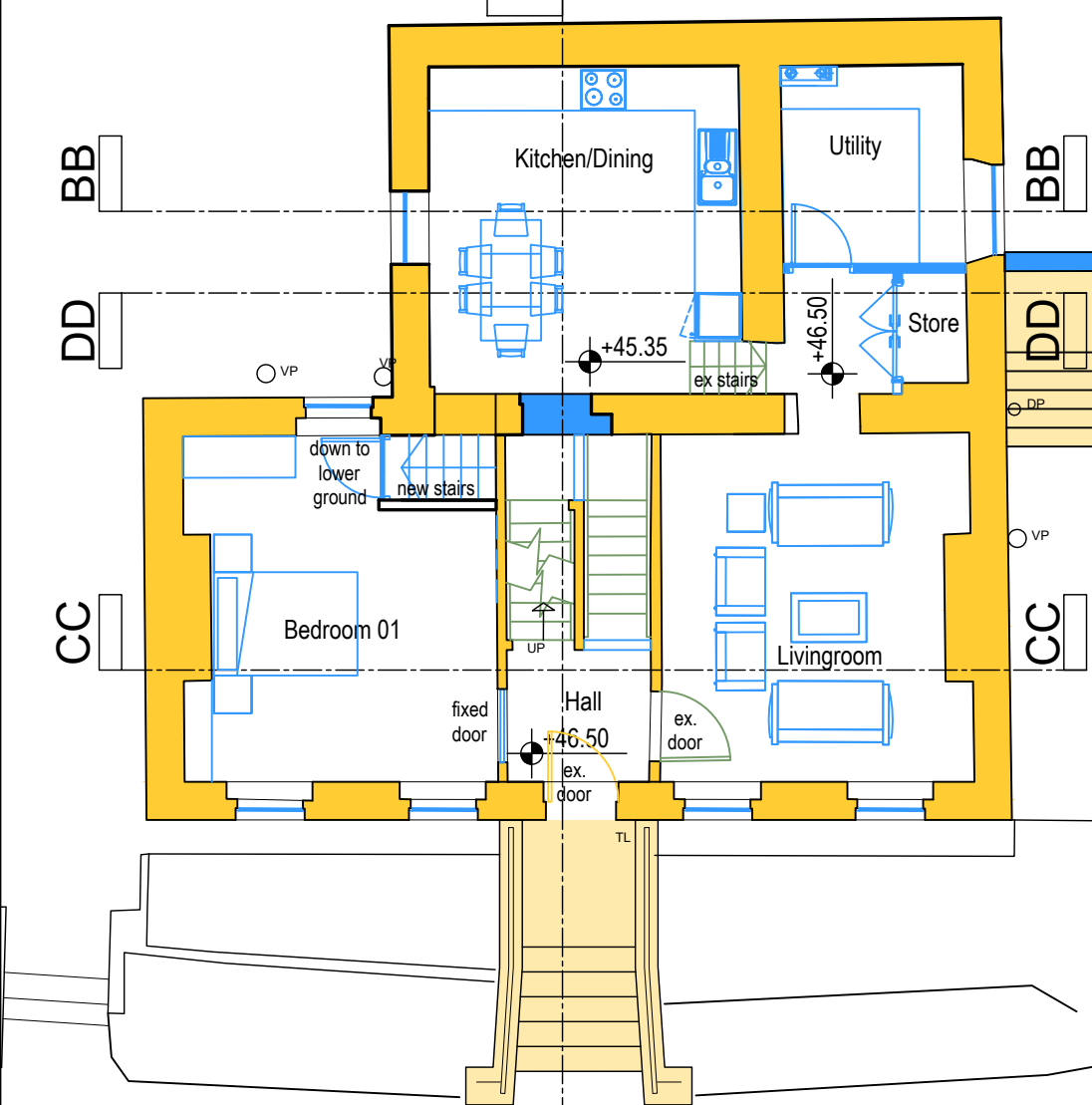
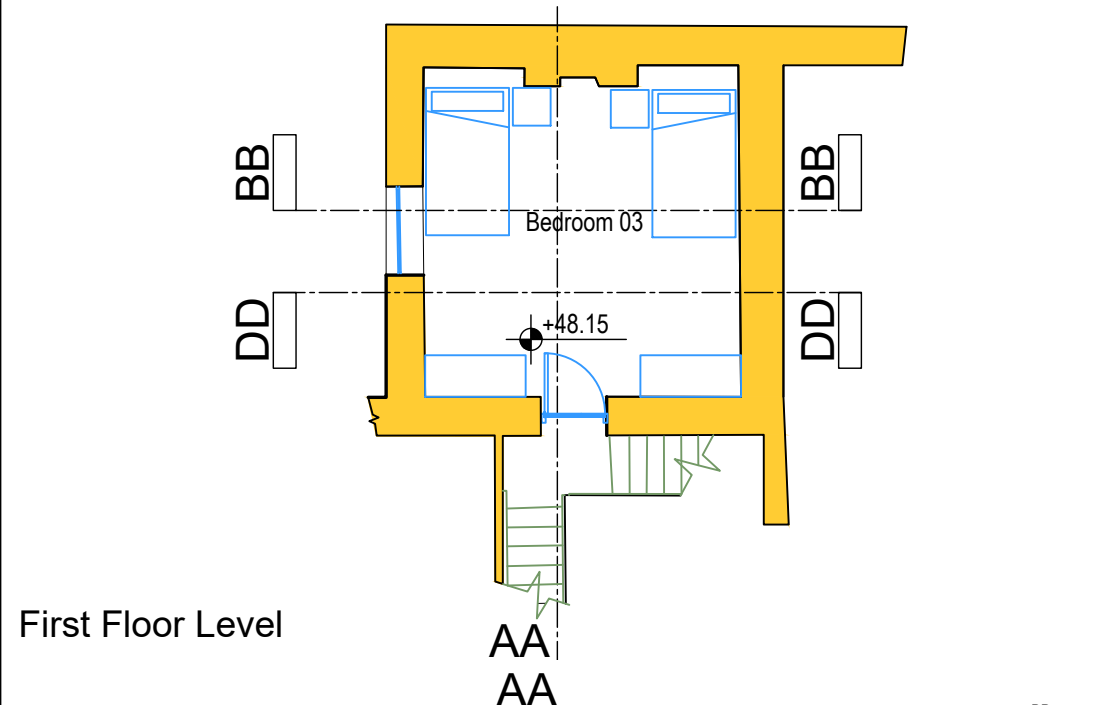
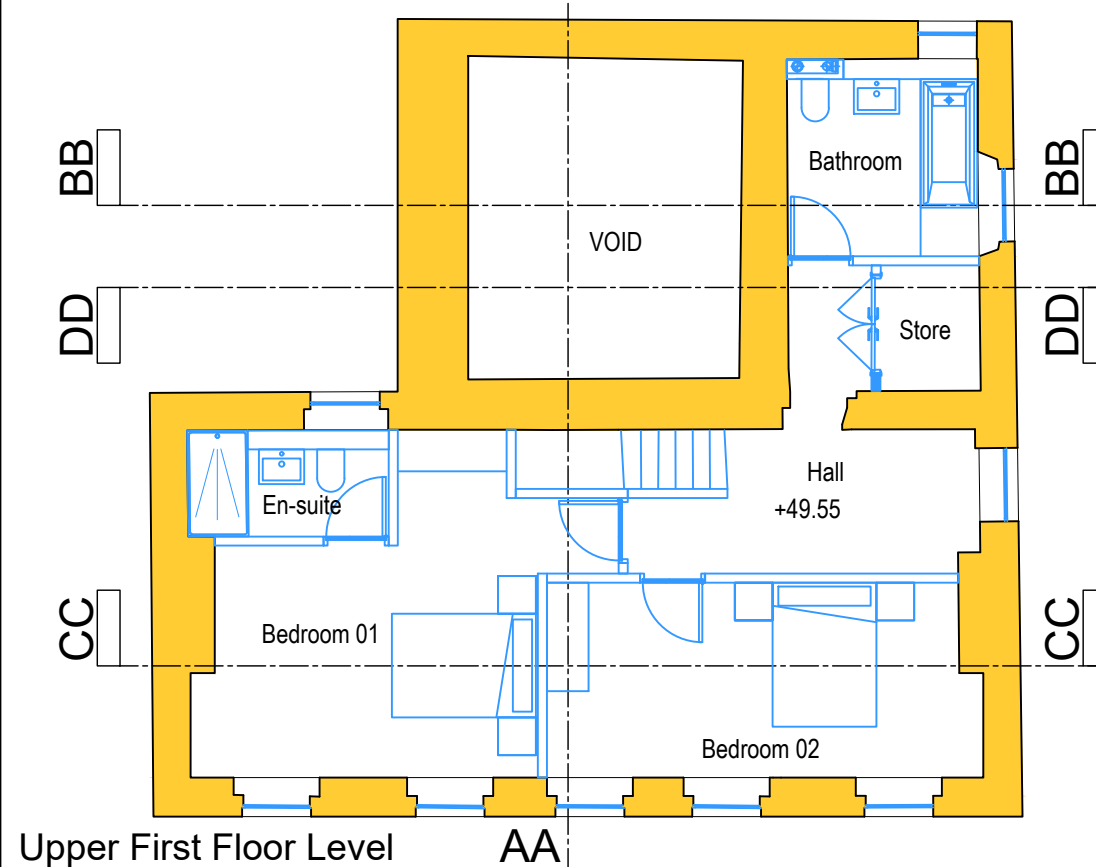

DO NOT SCALE FROM THIS DRAWING. USE FIGURED DIMENSIONS IN ALL CASES. VERIFY DIMENSIONS ON SITE AND REPORT ANY DISCREPANCIES TO THE ARCHITECTS IMMEDIATELY. THIS DRAWING TO BE READ IN CONJUNCTION WITH THE ARCHITECTS SPECIFICATION. © THIS DRAWING IS COPYRIGHT AND MAY ONLY BE REPRODUCED WITH THE ARCHITECTS PERMISSION.

- 18th/19th Century high significance
- mid late 20th Century low significance
- Proposed new Works

P01	June 2022	LG	PLANNING ISSUE
REV	DTE	DRN	ISSUE

reddyarchitecture+urbanism

Reddy Architecture + Urbanism
Dublin Office:
Diertry Mills, Diertry Road, Dublin 6.
T: +353 (0)1 4887000
W: www.reddyarchitecture.com
E: info@reddyarchitecture.com

3.0 PLANNING

JOB
Glebe House Residential Development
St. Agnes Road, Crumlin, Dublin.

CLIENT
Seabren Developments Ltd and
Circle VHA CLG

DRAWING
GLEBE HOUSE DRAWINGS
EXISTING & PROPOSED

DATE	June 2022	SCALE	1:100 @ A1
DRN.	N. Britz	CHECKED	M. Freaney

JOB NO.	DWG NO.	REVISION
P19171D	120	P01

PROPOSED GLEBE HOUSE