

DO NOT SCALE FROM THIS DRAWING. USE FIGURED DIMENSIONS IN ALL CASES.  
VERIFY DIMENSIONS ON SITE AND REPORT ANY DISCREPANCIES TO THE ARCHITECTS IMMEDIATELY. THIS DRAWING TO BE READ IN CONJUNCTION WITH THE ARCHITECTS SPECIFICATION. © THIS DRAWING IS COPYRIGHT AND MAY ONLY BE REPRODUCED WITH THE ARCHITECTS PERMISSION.

EXISTING  
GLEBE HOUSE

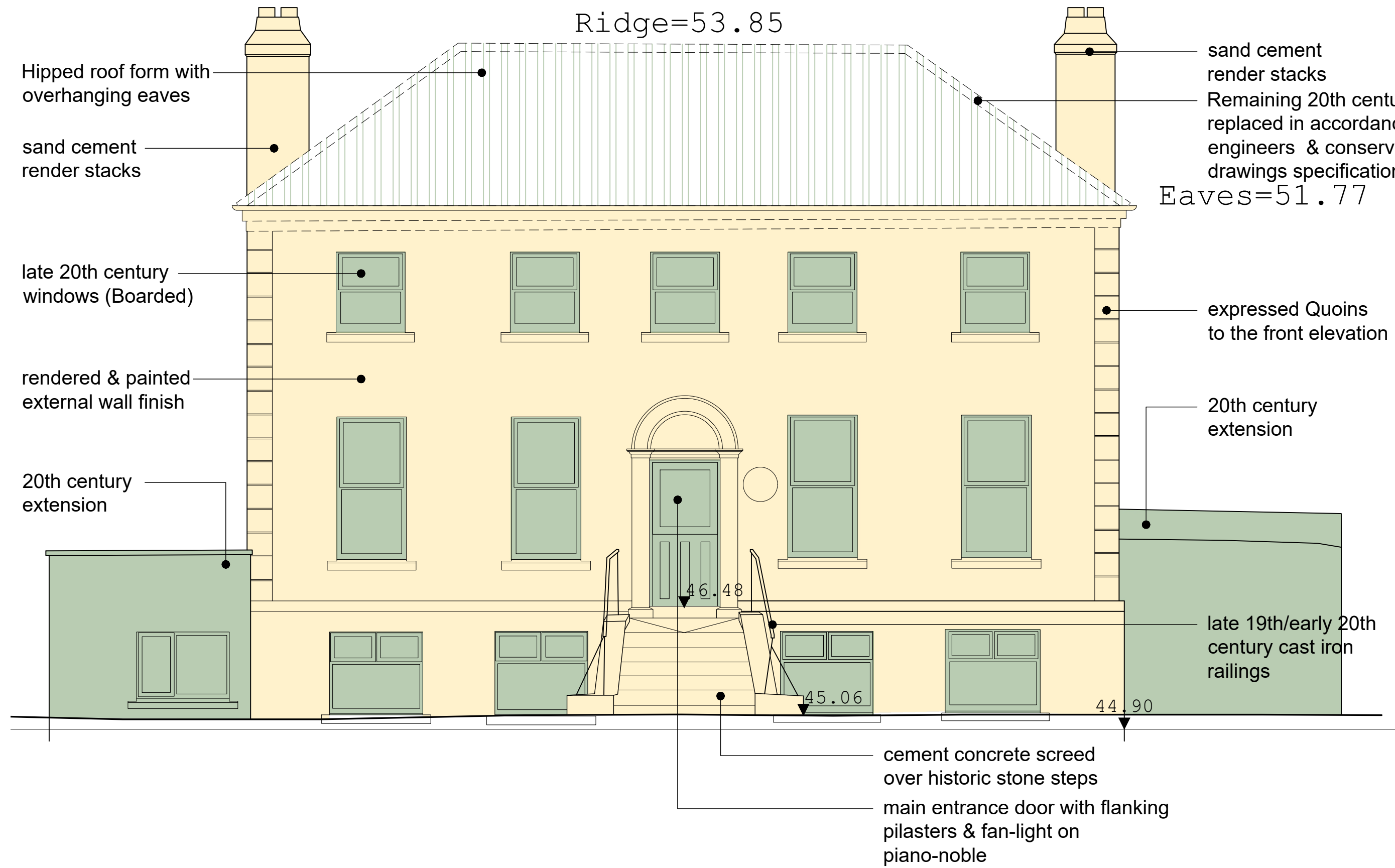

Front Elevation

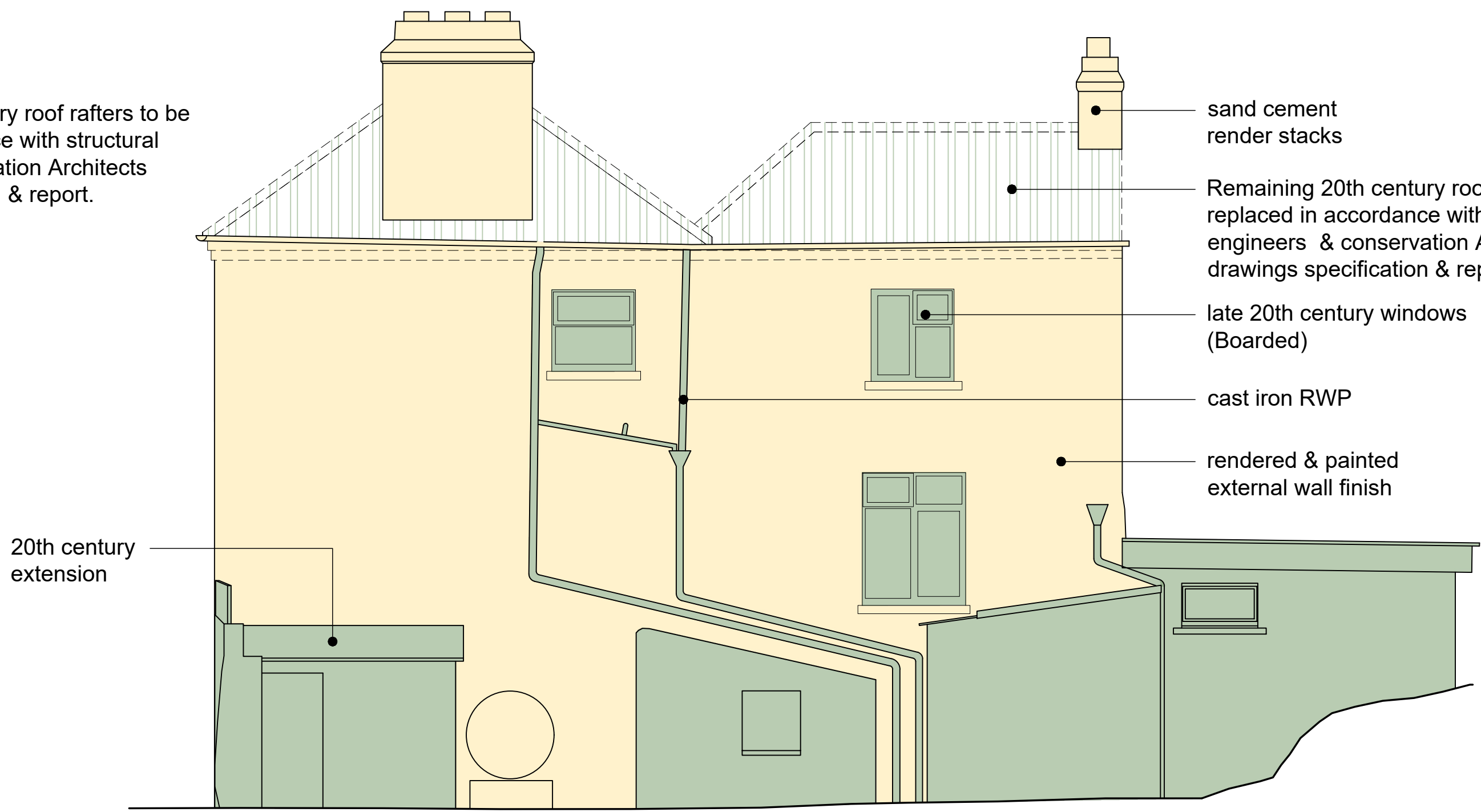

RHS Elevation



Rear Elevation

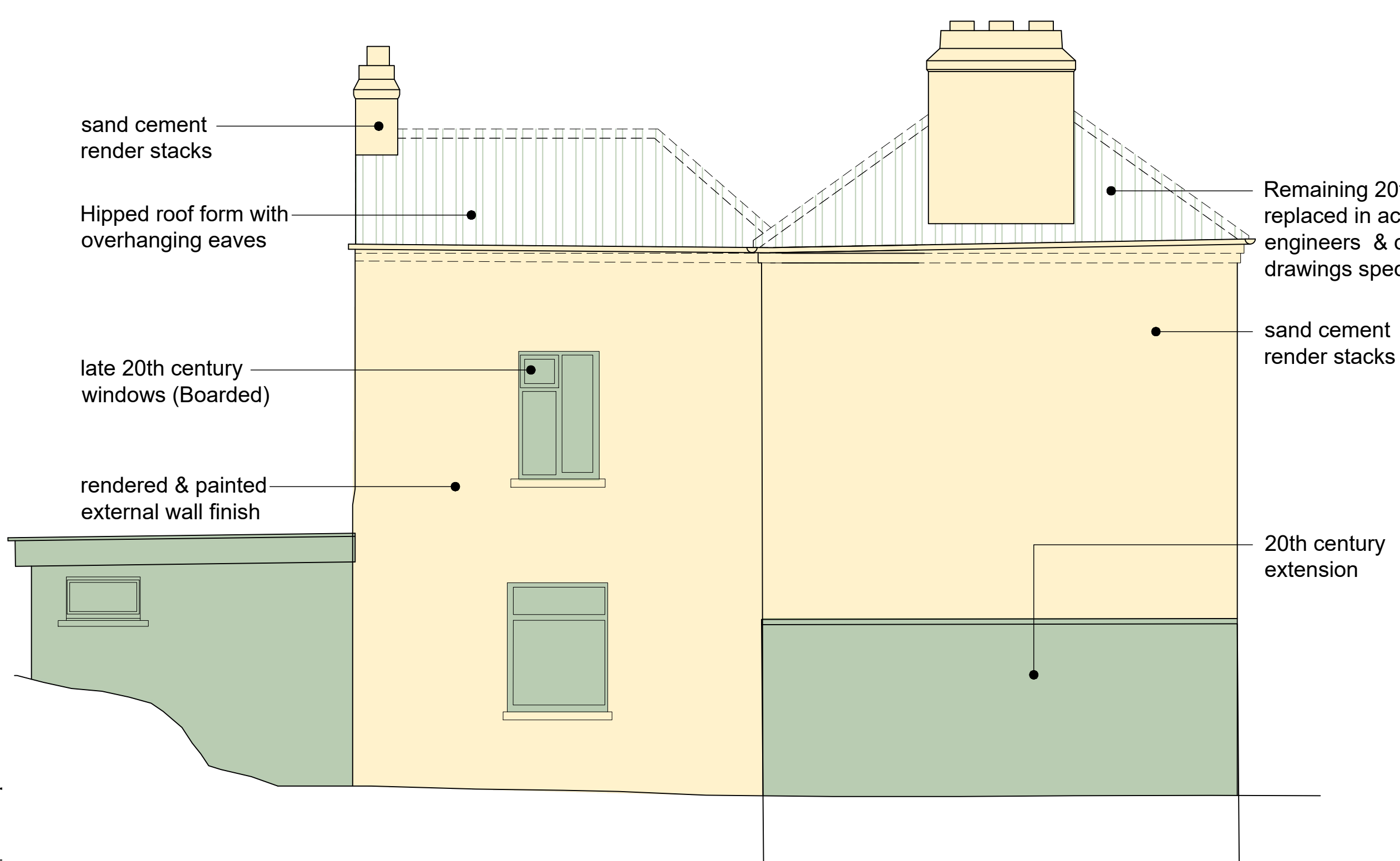

N/E Elevation

- 18th/19th Century high significance
- mid late 20th Century low significance

P01	June 2022	LG	PLANNING	ISSUE	
REV	DTE	DRN	ISSUE		

reddyarchitecture+urbanism

Reddy Architecture + Urbanism  
Dublin Office  
Diertry Mills, Diertry Road, Dublin 6.  
T: +353 (0)1 4887000  
W: www.reddyarchitecture.com  
E: info@reddyarchitecture.com

3.0 PLANNING

JOB  
Glebe House Residential Development  
St. Angles Road, Crumlin, Dublin.

CLIENT  
Seabren Developments Ltd and  
Circle VHA CLG

DRAWING  
GLEBE HOUSE DRAWINGS  
EXISTING ELEVATIONS

DATE	June 2022	SCALE	1:50 @ A1
DRN.	N. Britz	CHECKED	M. Freaney

JOB NO.	DWG NO.	REVISION
P19171D	122	P01