

DO NOT SCALE FROM THIS DRAWING. USE FIGURED DIMENSIONS IN ALL CASES.
VERIFY DIMENSIONS ON SITE AND REPORT ANY DISCREPANCIES TO THE ARCHITECTS IMMEDIATELY. THIS DRAWING IS TO BE READ IN CONJUNCTION WITH THE ARCHITECTS SPECIFICATION. © THIS DRAWING IS COPYRIGHT AND MAY ONLY BE REPRODUCED WITH THE ARCHITECTS PERMISSION.

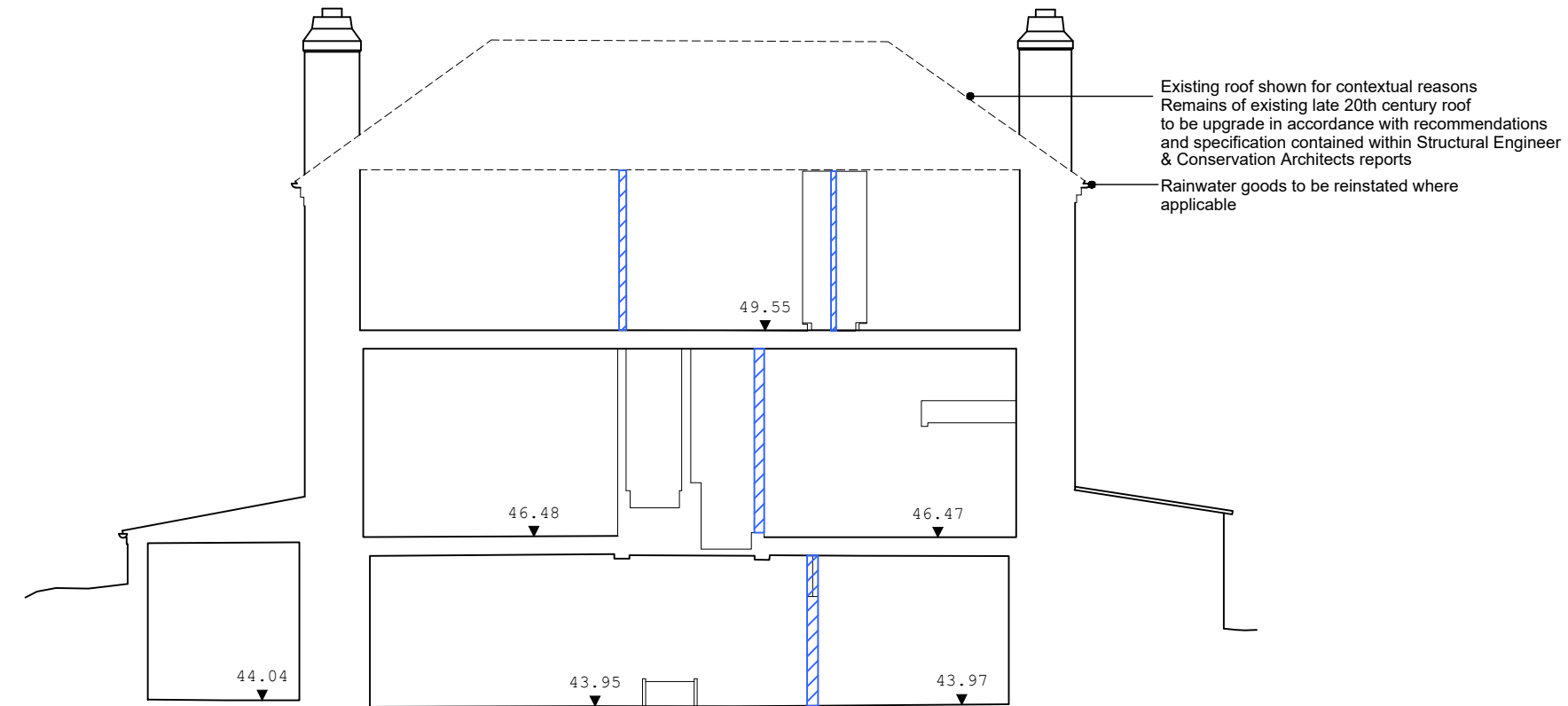
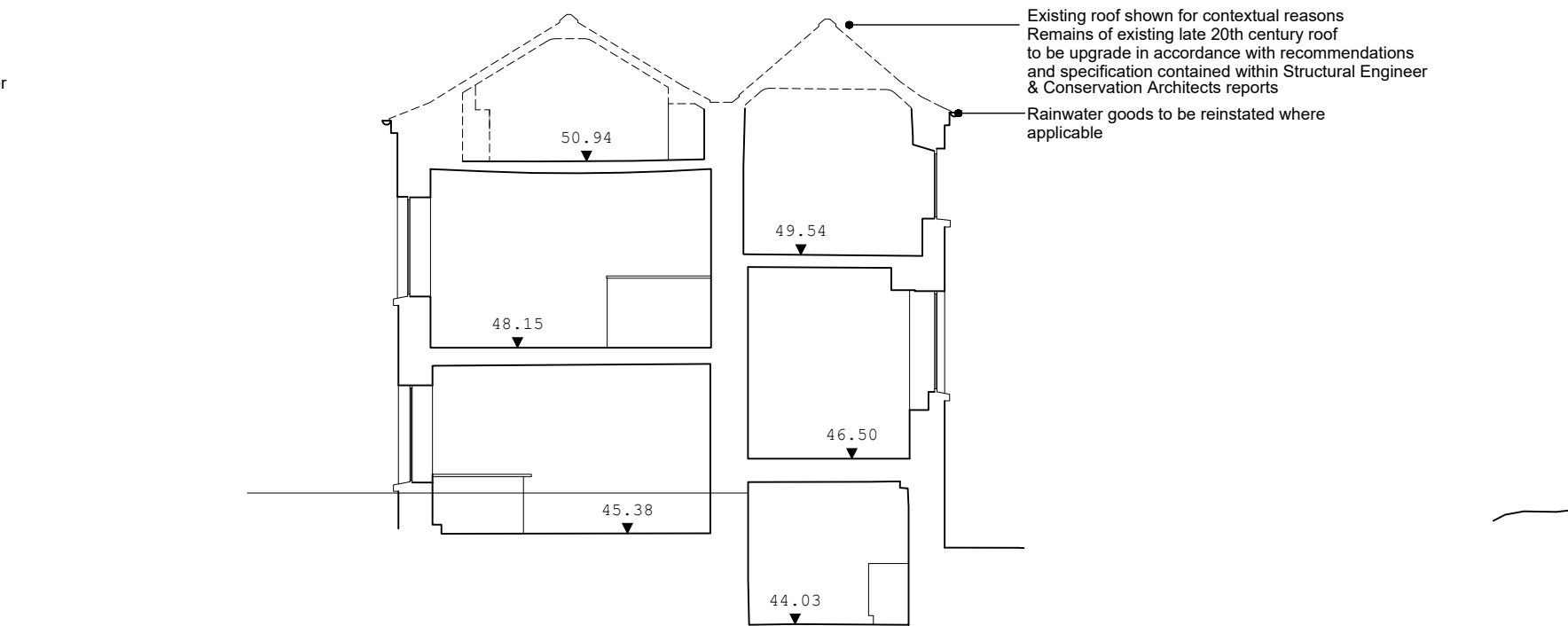
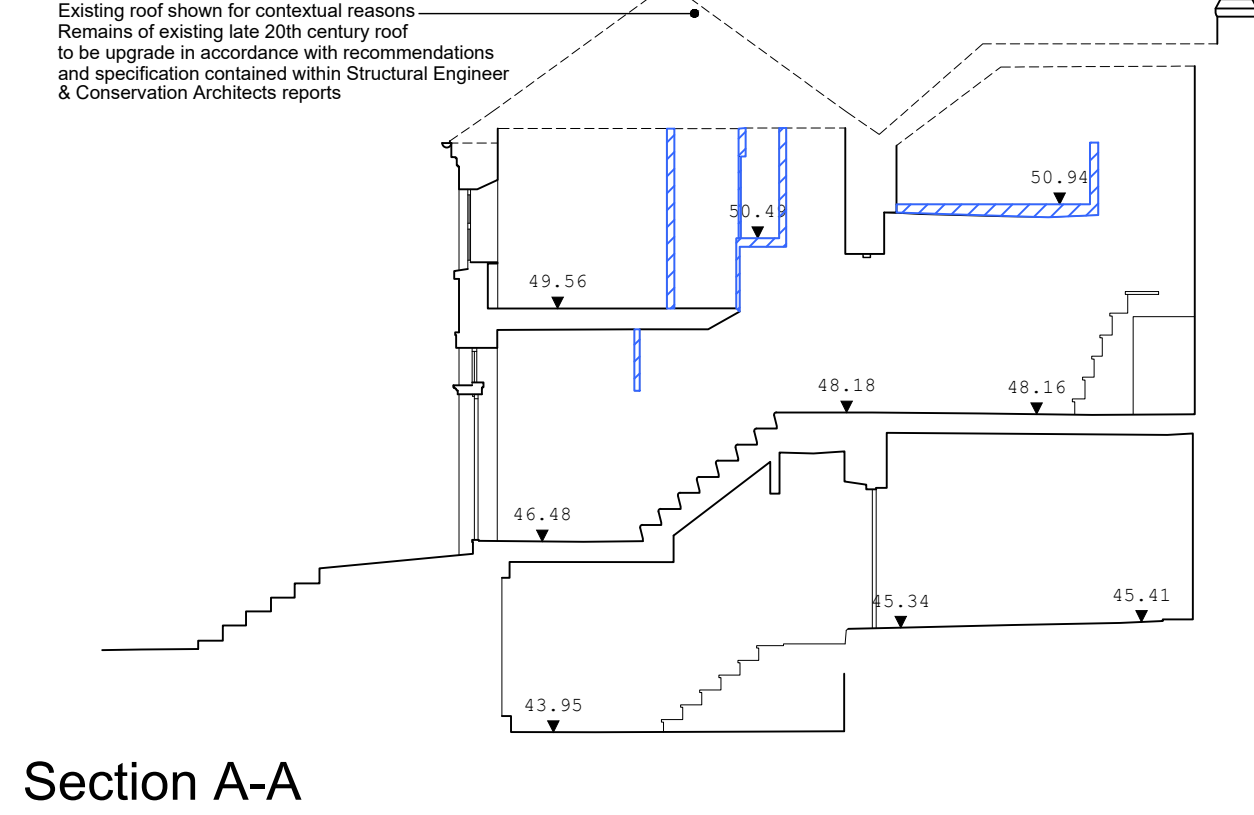
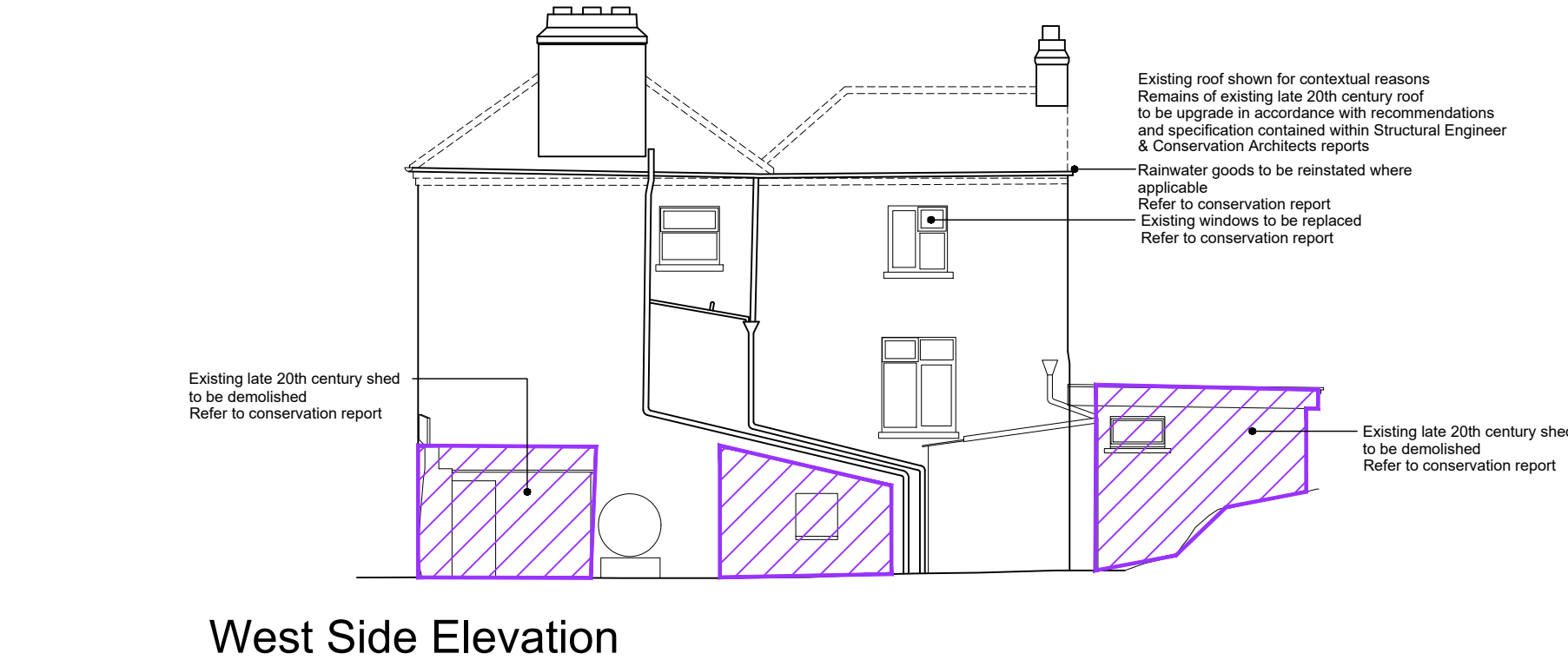
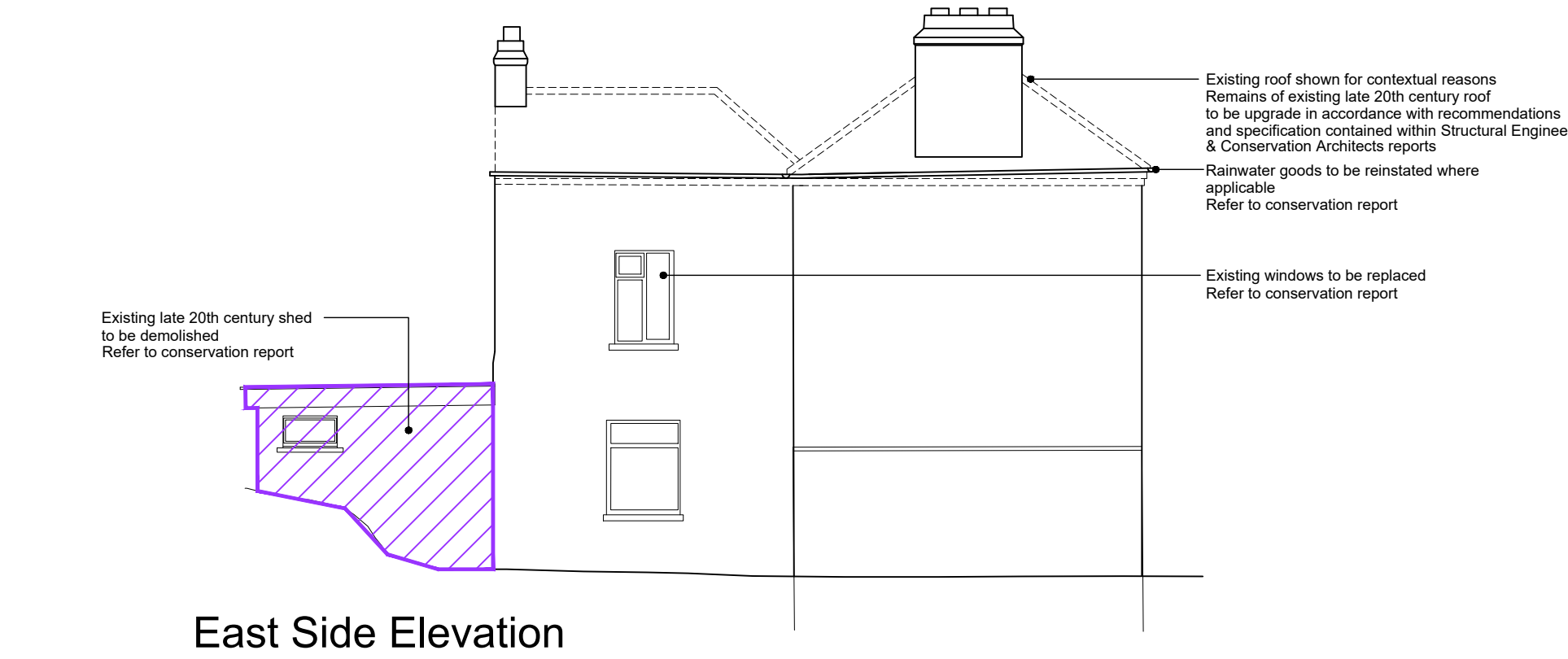
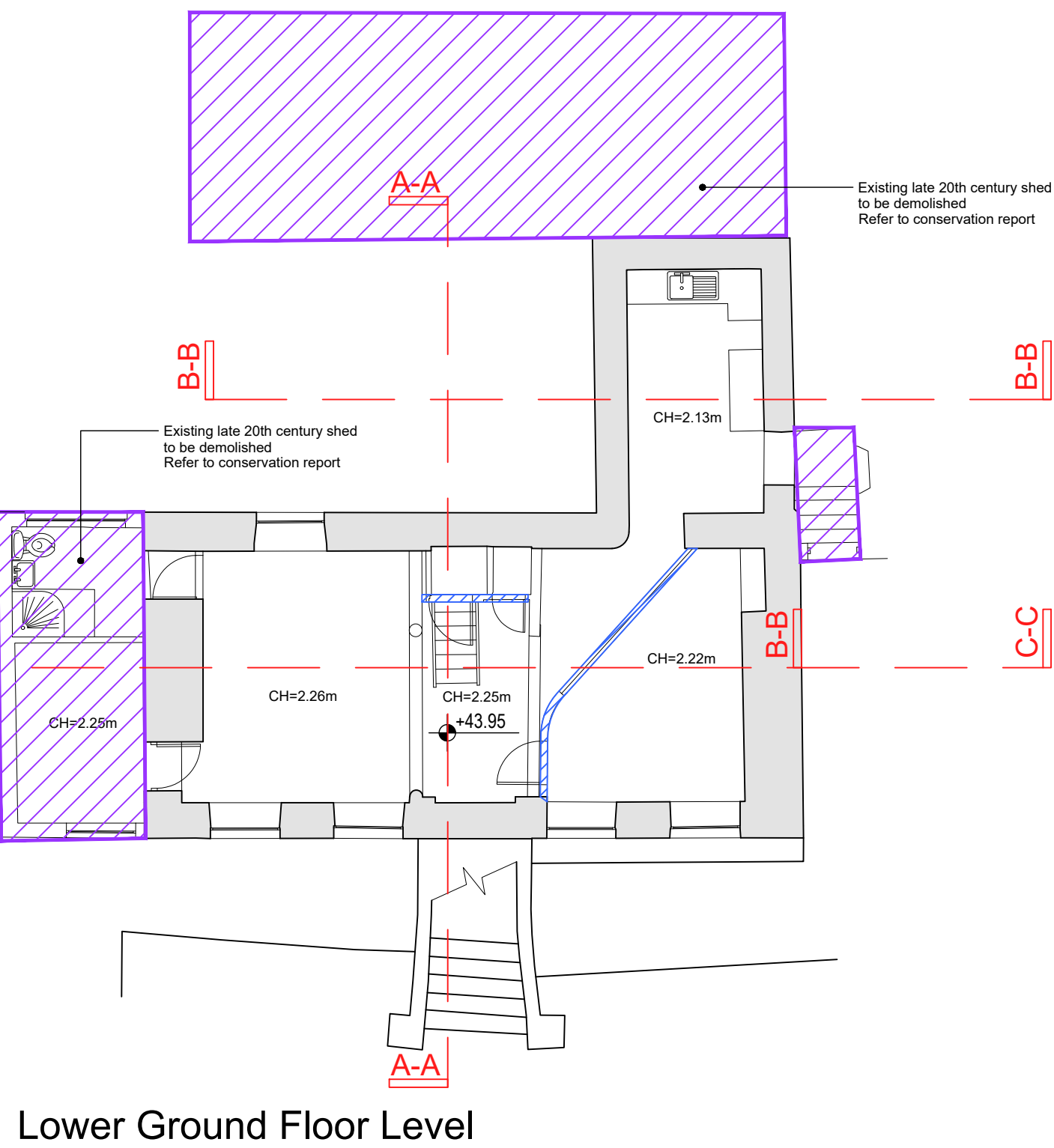
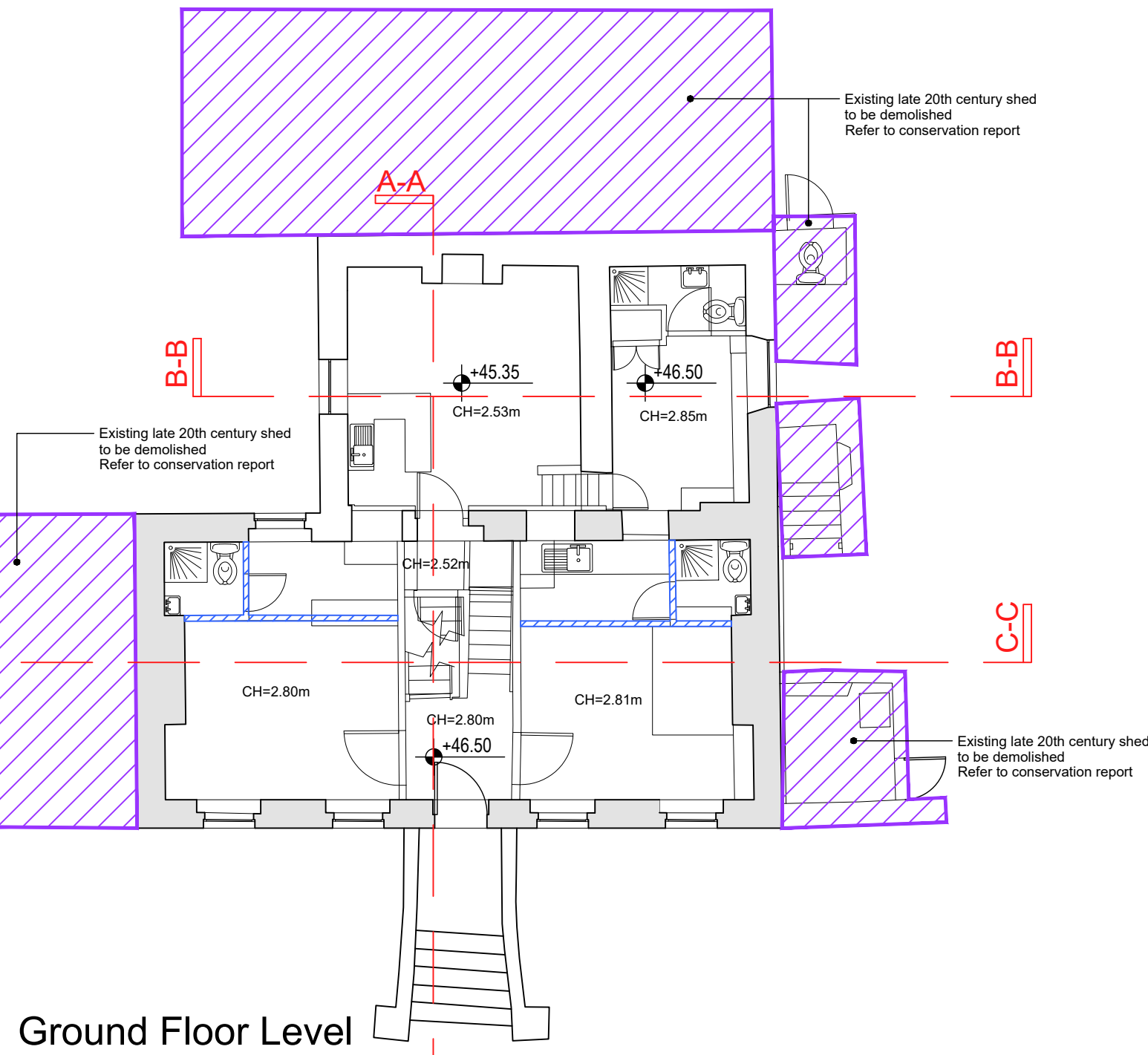
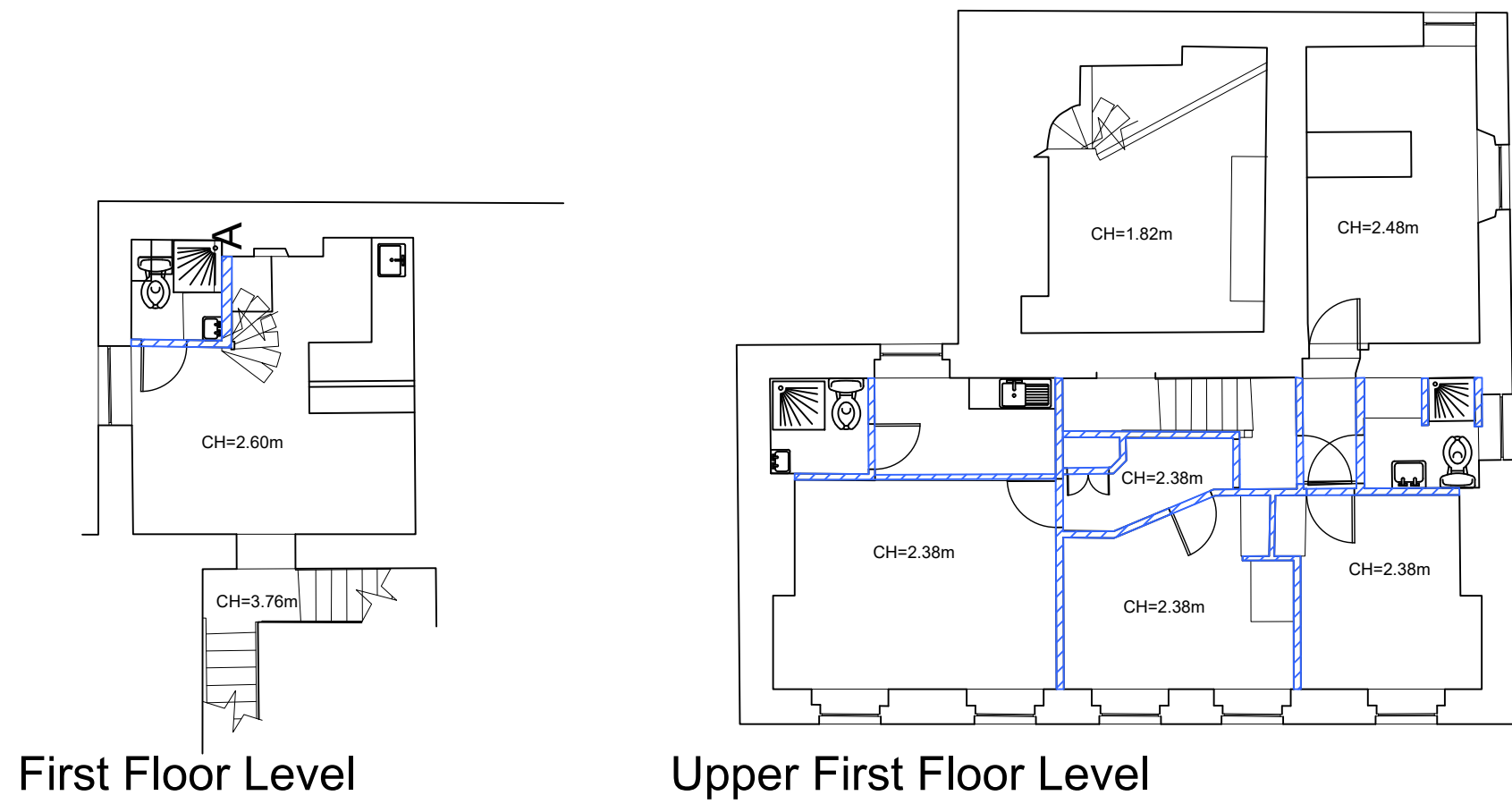

DEMOLITION LEGEND

DEMOLITION OF EXISTING SHEDS: [Hatched box]

DEMOLITION OF INTERNAL WALLS: [Hatched box]

Notes:

Existing Glebe House to be retained.

Works or any amendment to Glebe House to be undertaken under the strict guidance of the conservation architect.



Shed to side elevation of Glebe House



Shed to rear elevation of Glebe House



Shed to side elevation of Glebe House



Sheds either side of front elevation of Glebe House

P01			
June 2022	LG	PLANNING ISSUE	
REV	DTE	DRN	ISSUE

reddyarchitecture+urbanism

Reddy Architecture + Urbanism
Dublin Office:
Dartree Mills, Dartree Road, Dublin 6.
T: +353 (0)1 4887000
W: www.reddyarchitecture.com
E: info@reddyarchitecture.com

3.0 PLANNING

JOB
Glebe House Residential Development
St. Agnes Road, Crumlin, Dublin.

CLIENT
Seabren Developments Ltd and
Circle VHA CLG

DRAWING
GLEBE HOUSE
DEMOLITION DRAWING

DATE	June 2022	SCALE	1:100 @ A1
DRN.	S.G	CHECKED	M.F

JOB NO.	DWG NO.	REVISION
P19171D	152	P01