

Proposed Contiguous Elevation along St. Agnes Rd.

scale 1:200

key plan

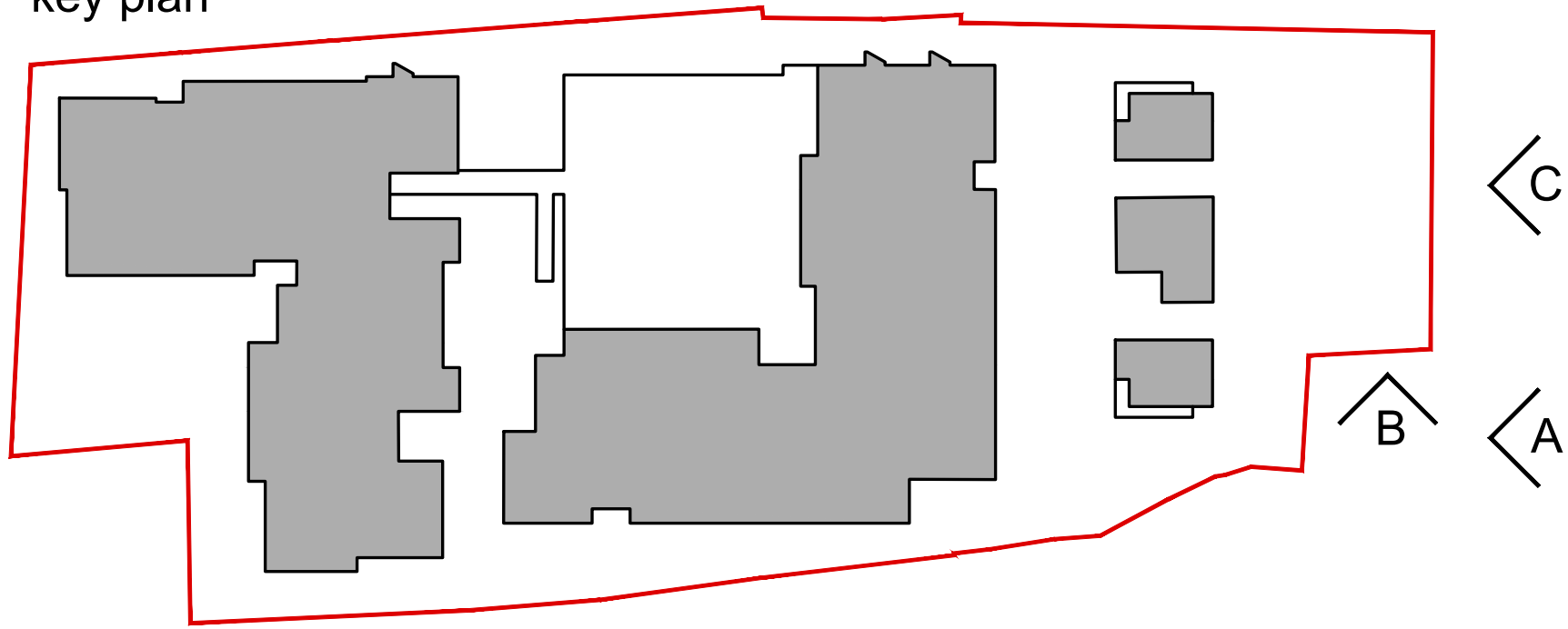

DO NOT SCALE FROM THIS DRAWING. USE FIGURED DIMENSIONS IN ALL CASES. VERIFY DIMENSIONS ON SITE AND REPORT ANY DISCREPANCIES TO THE ARCHITECTS IMMEDIATELY. THIS DRAWING TO BE READ IN CONJUNCTION WITH THE ARCHITECTS SPECIFICATION. © THIS DRAWING IS COPYRIGHT AND MAY ONLY BE REPRODUCED WITH THE ARCHITECTS PERMISSION.

Items to be demolished

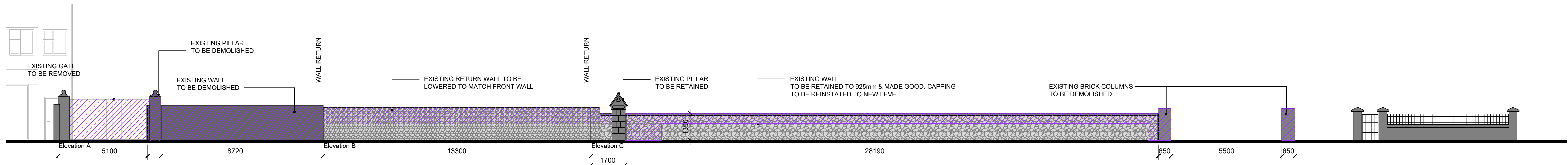

Elevation of existing wall along St. Agnes Rd.

scale 1:100

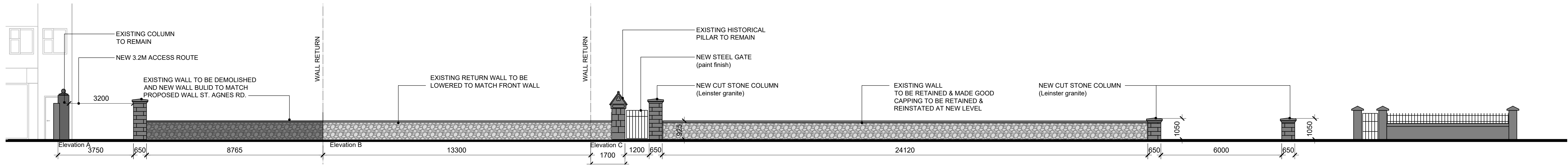

Elevation of proposed wall along St. Agnes Rd.

scale 1:100



Existing wall along St. Agnes Rd.



Historical pillar on St. Agnes Rd.

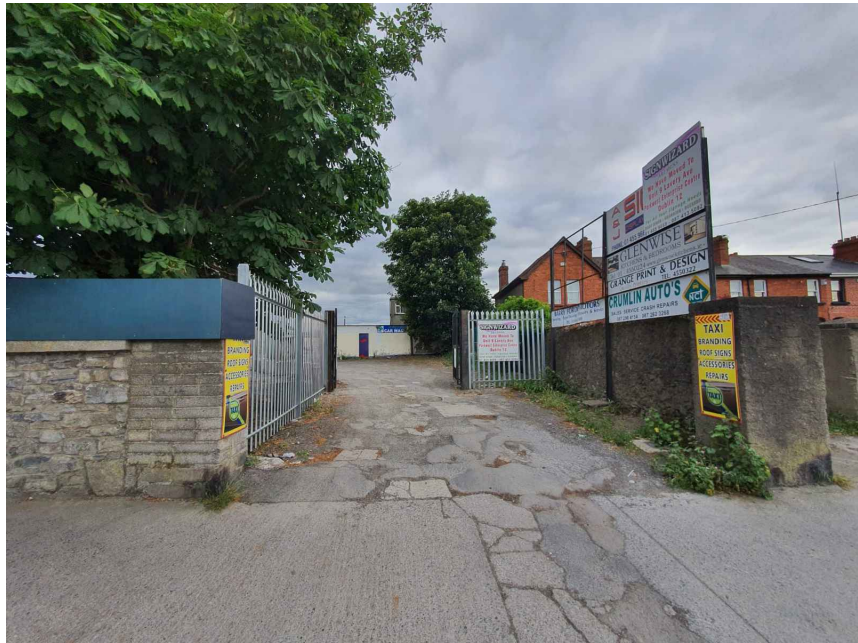

Existing entrance showing existing pillars to be replaced with new pillars



Existing stone effect wall on LHS to be removed and return wall to be resized to match front wall along St. Agnes Rd.

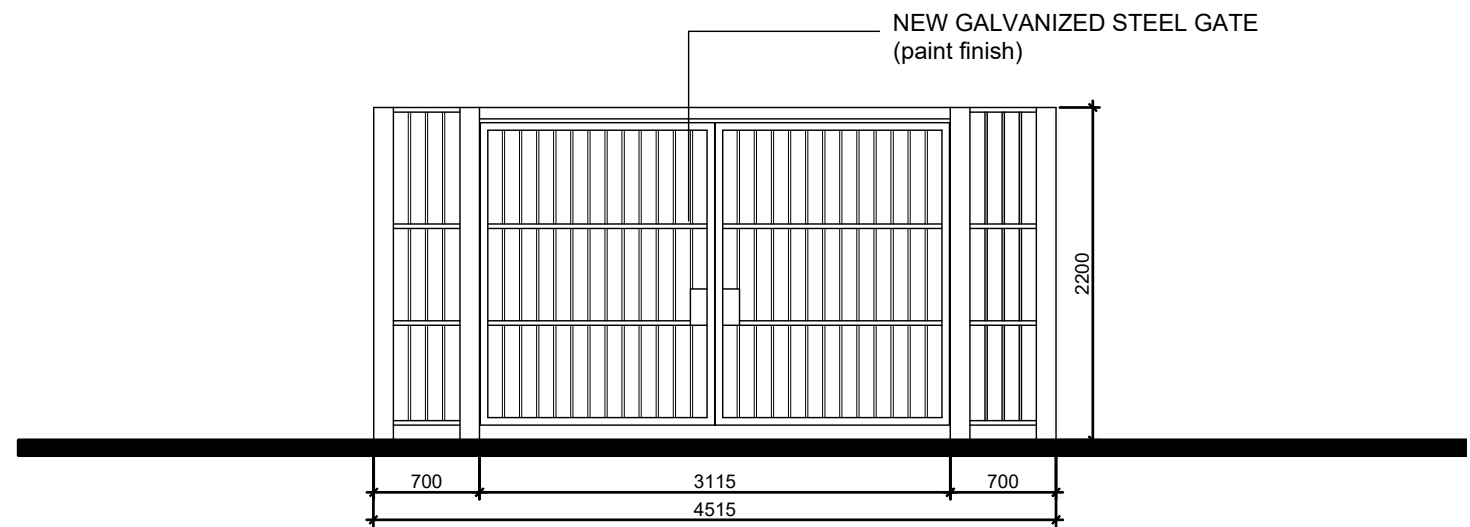

Elevation of proposed gate to Somerville Drive

scale 1:50

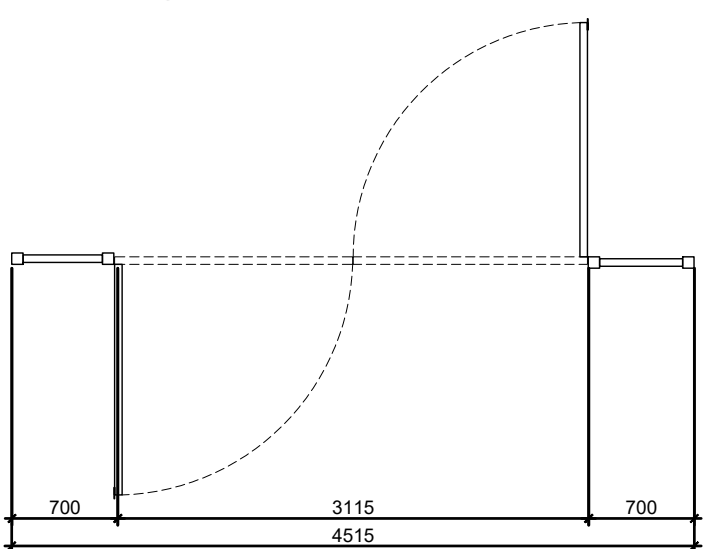

Plan of proposed gate to Somerville Drive

scale 1:50



Internal view of wall showing existing trees to be retained



Internal view of wall & pillar



Existing entrance showing existing pillars to be replaced with new pillars



Existing stone effect pillar on LHS against existing building to remain.

P01	June 2022	LG	PLANNING ISSUE
REV	DTE	DRN	ISSUE
reddyarchitecture+urbanism			
Reddy Architecture + Urbanism Dublin Office Dartree Mills, Dartree Road, Dublin 6. T: +353 (0)1 4887000 W: www.reddyarchitecture.com E: info@reddyarchitecture.com			
3.0 PLANNING			
JOB Glebe House Residential Development, St Agnes Road, Crumlin, Dublin			
CLIENT Seabren Developments Ltd and Circle VHA CLG			
DRAWING ELEVATION OF EXISTING STONE WALL ALONG ST. AGNES RD.			
DATE	June 2022	SCALE	as shown @ A1
DRN.	M. Smyth	CHECKED	M. Freaney
JOB NO.	P19171D	DWG NO.	210
		REVISION	P01